

COZINHA

ESCALA 1/25

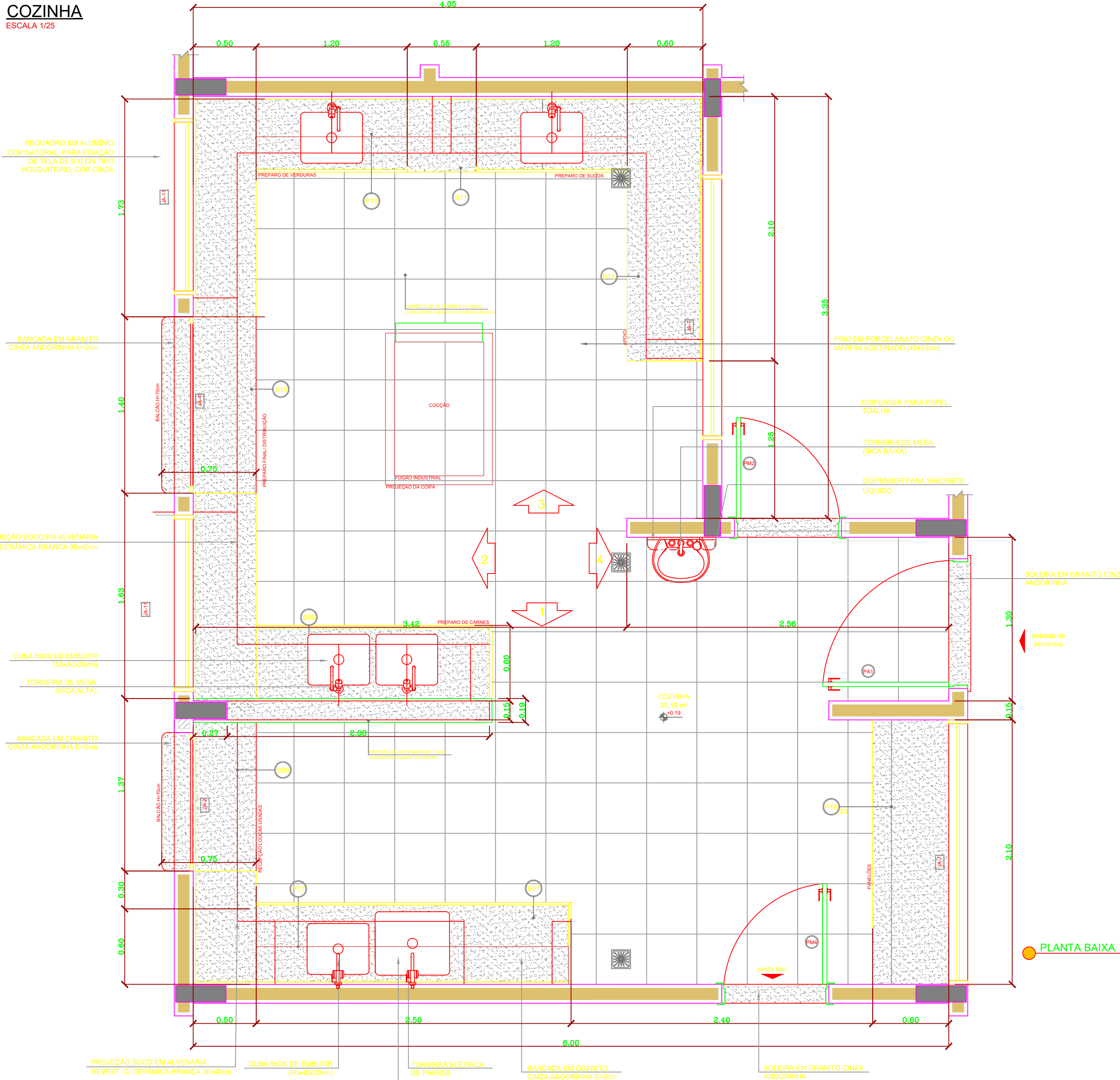

VESTIÁRIO

ESCALA 1/25

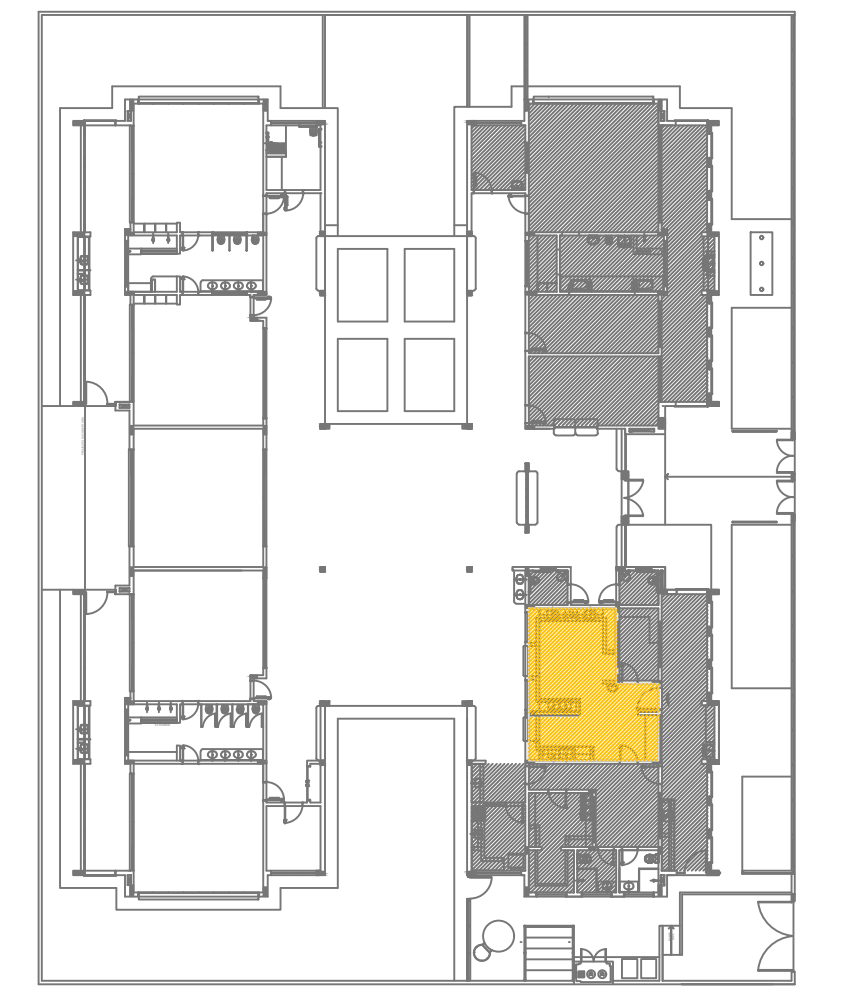
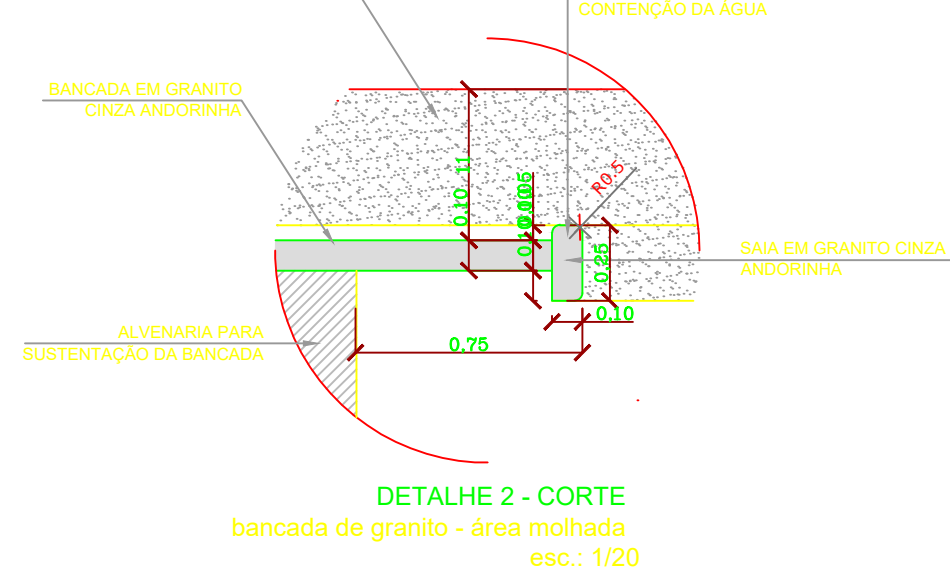
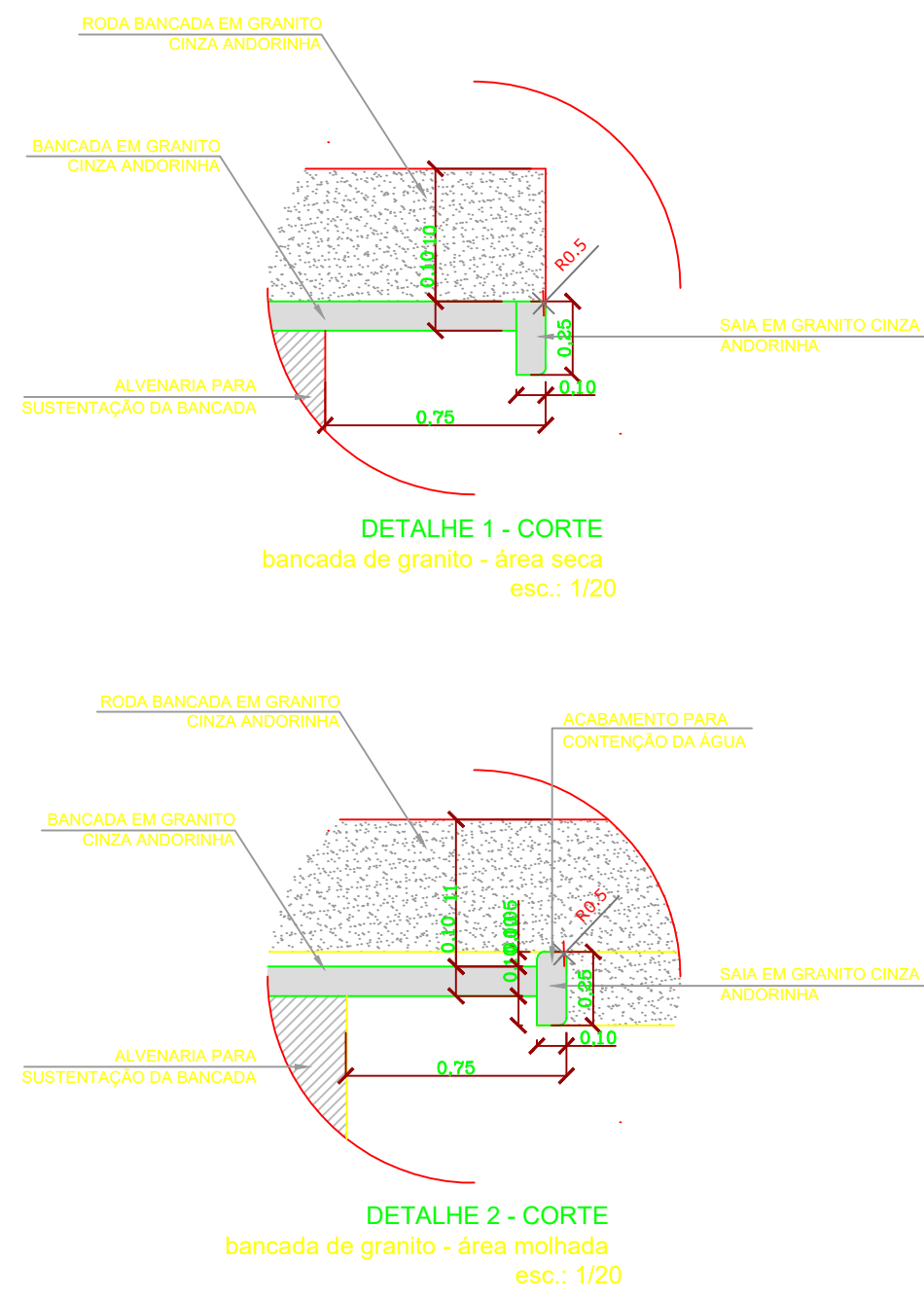
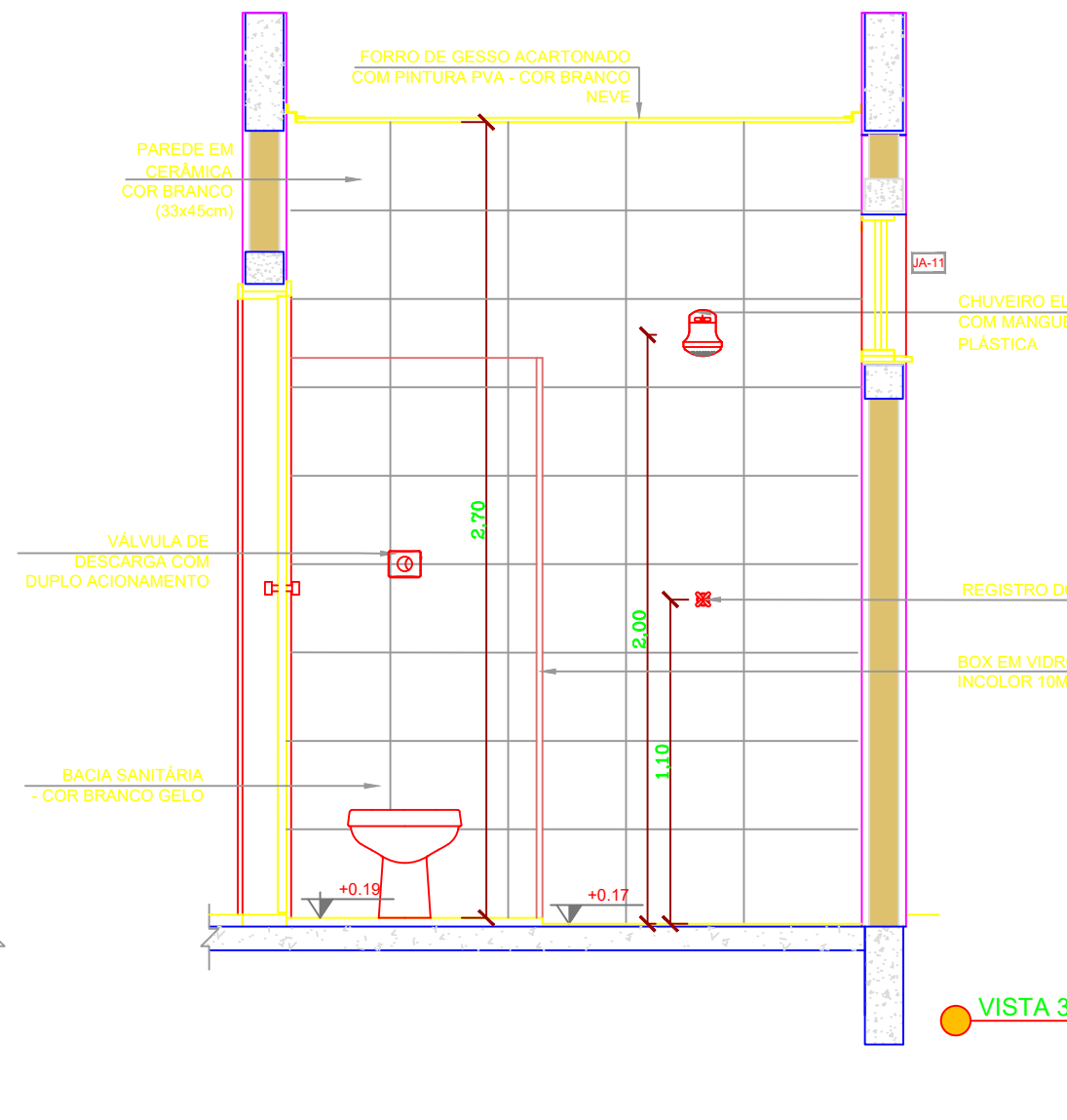
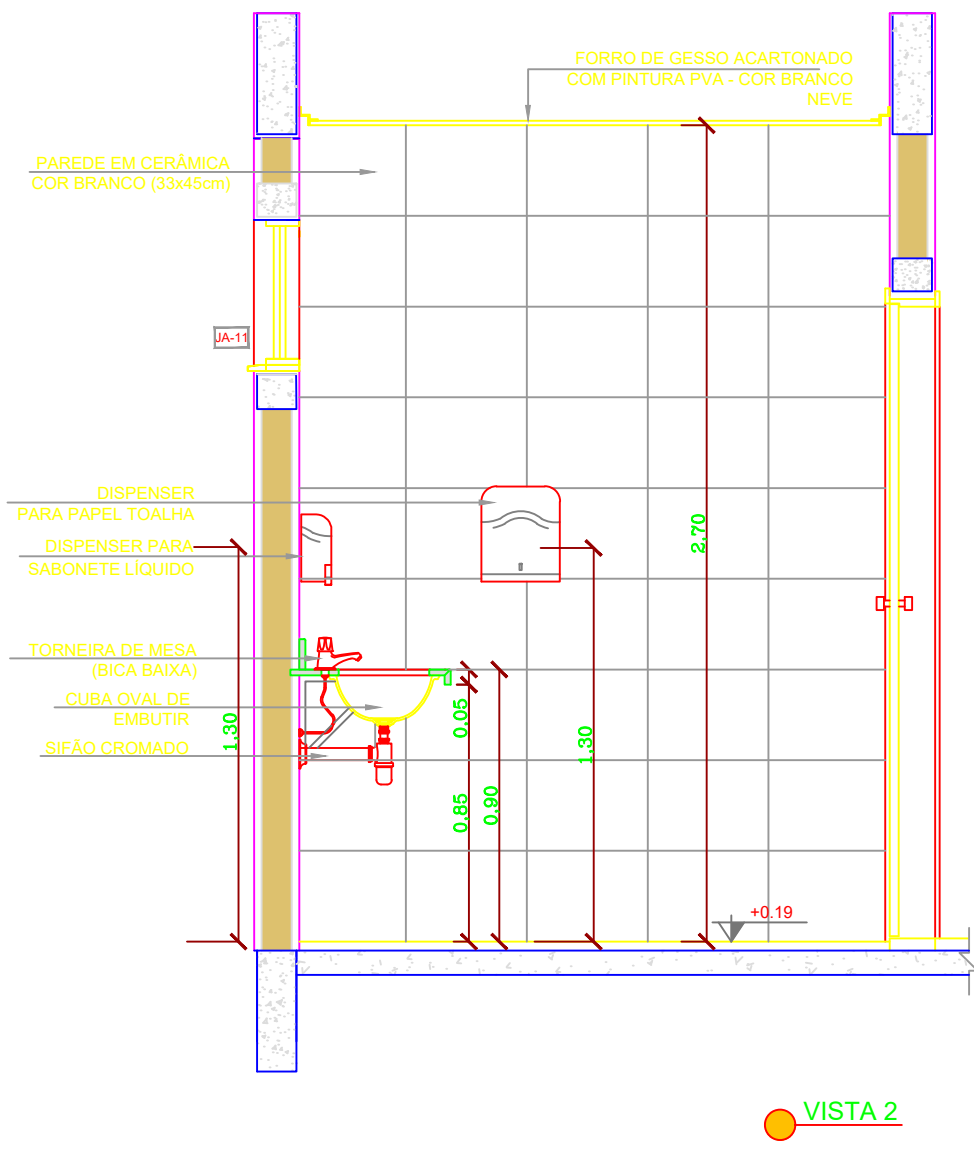
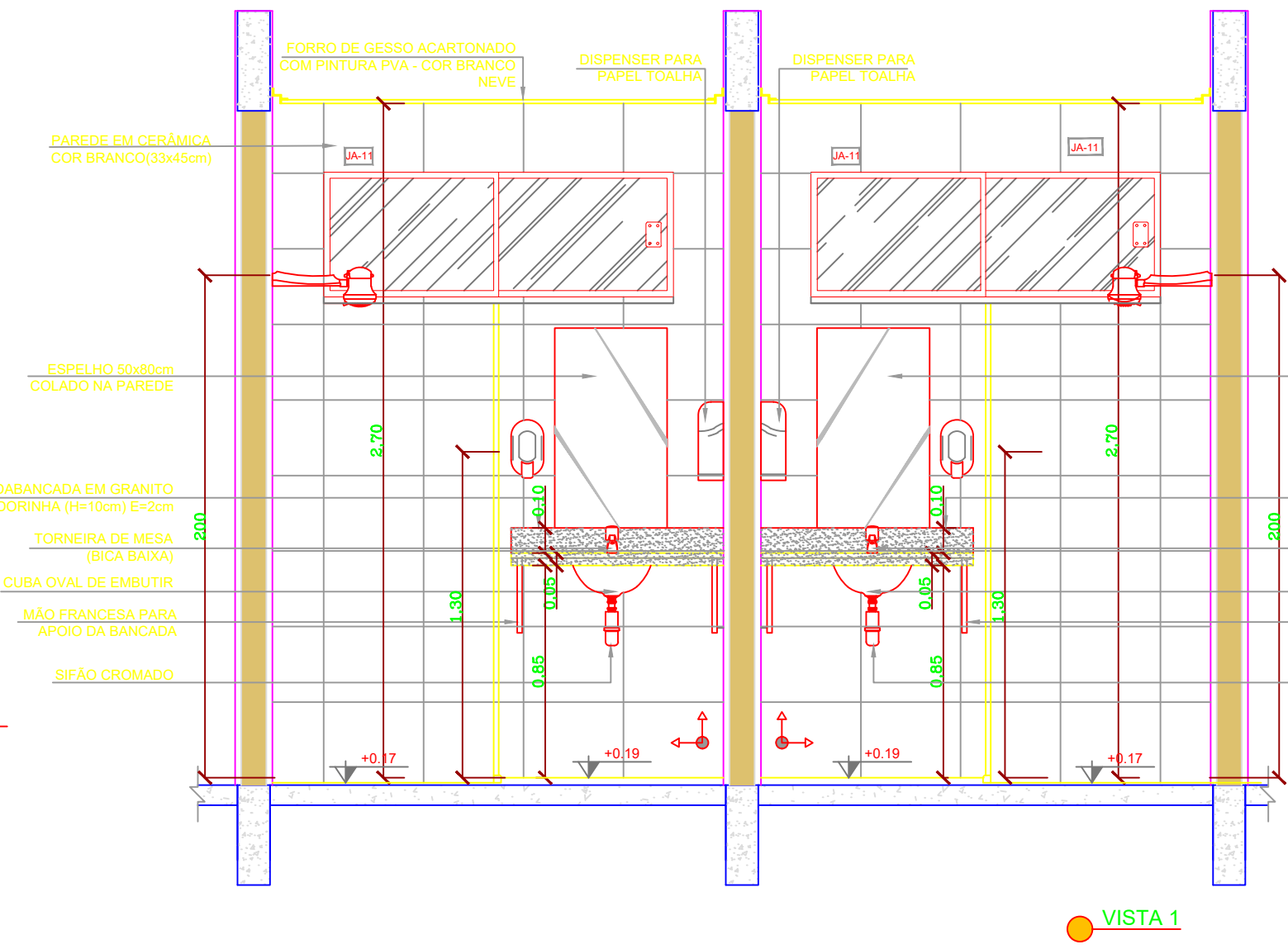
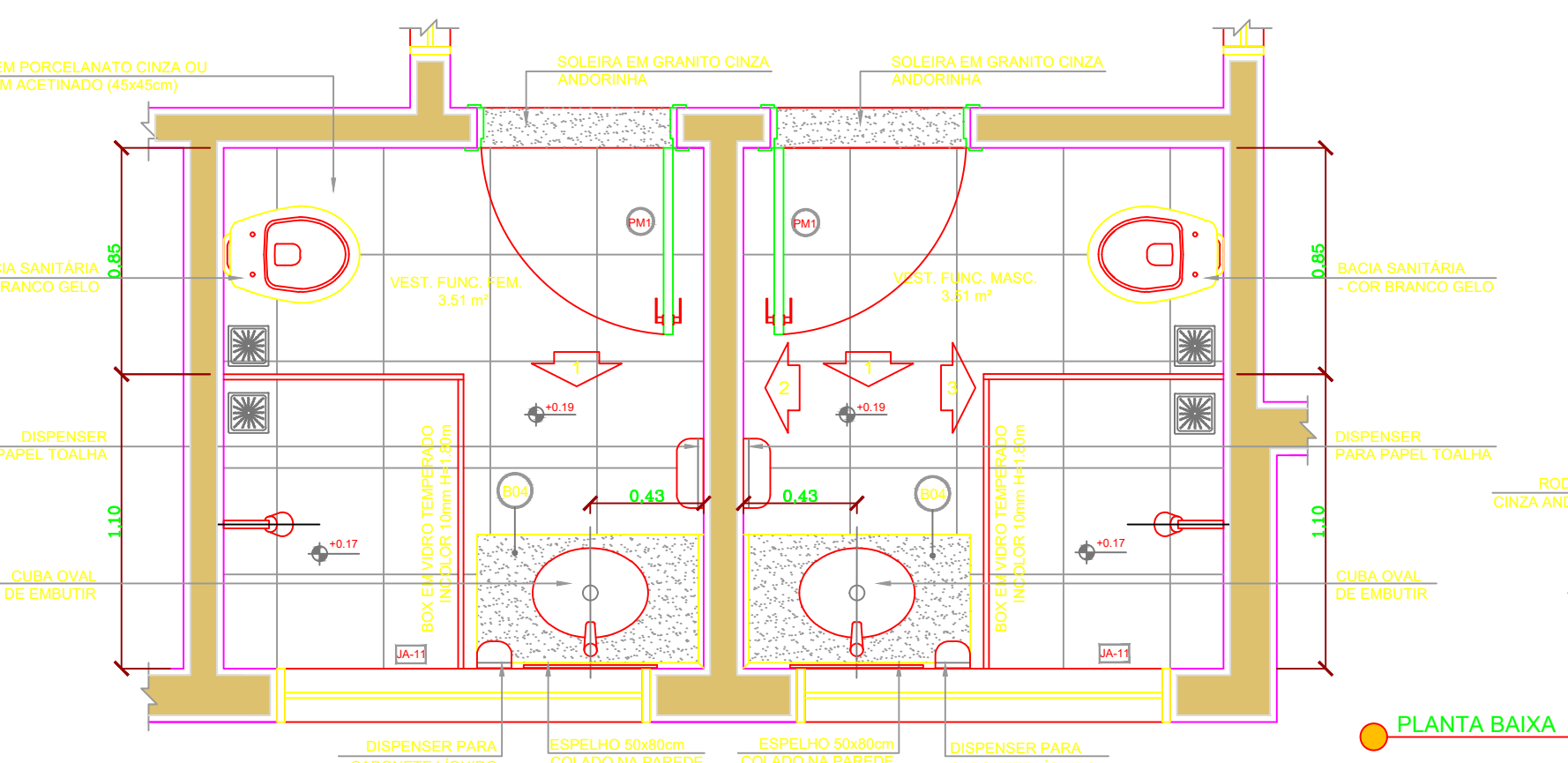

CROQUI DE REFERÊNCIA COZINHA

SEM ESCALA

DESPENSA

ESCALA 1/25

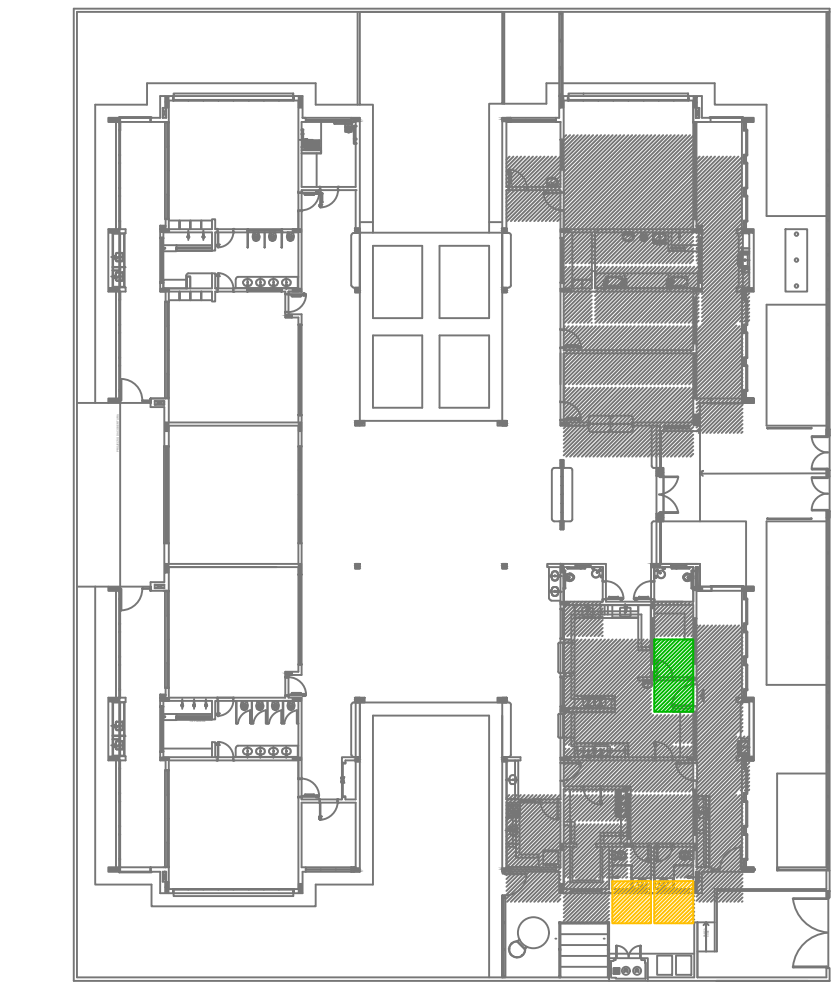
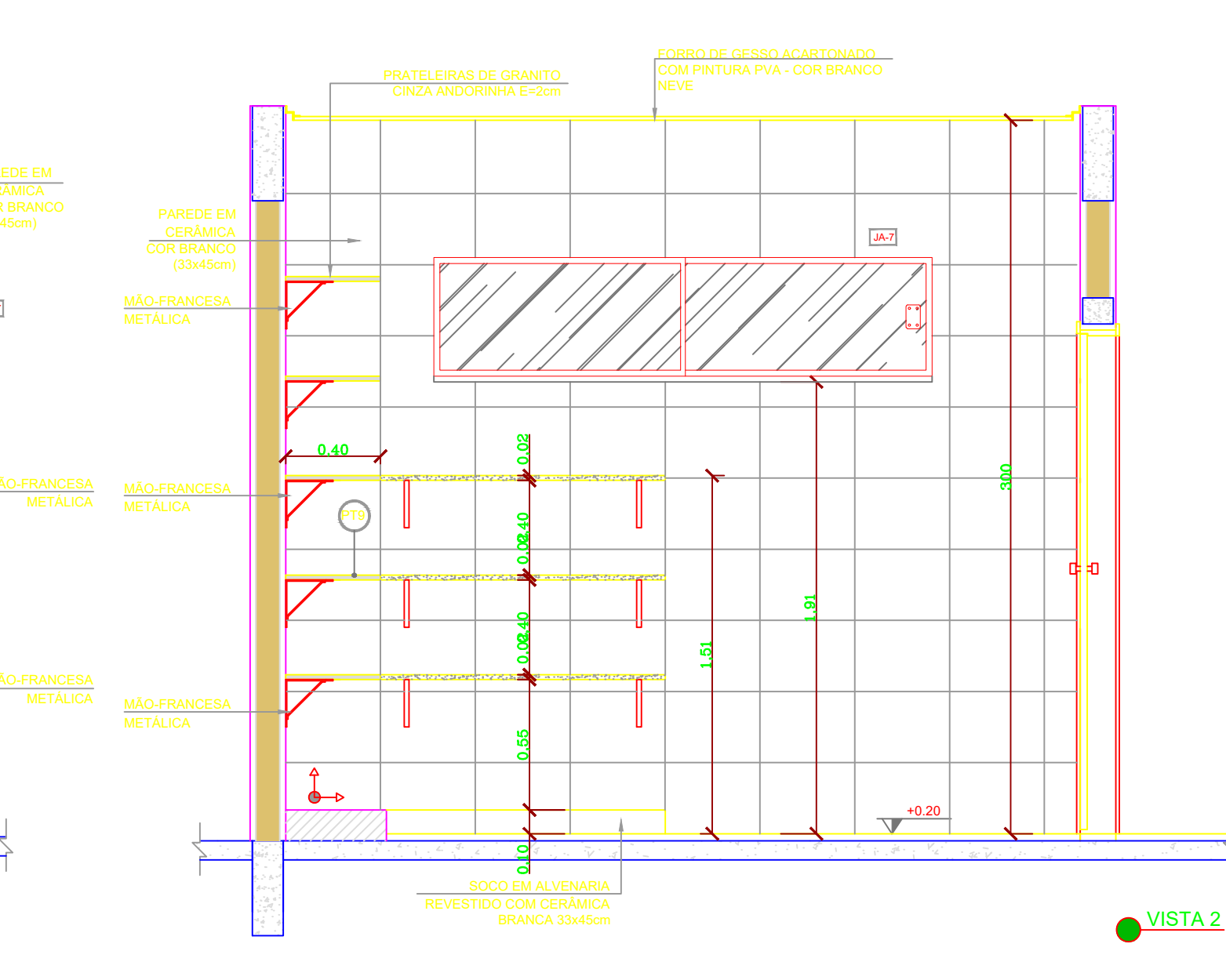
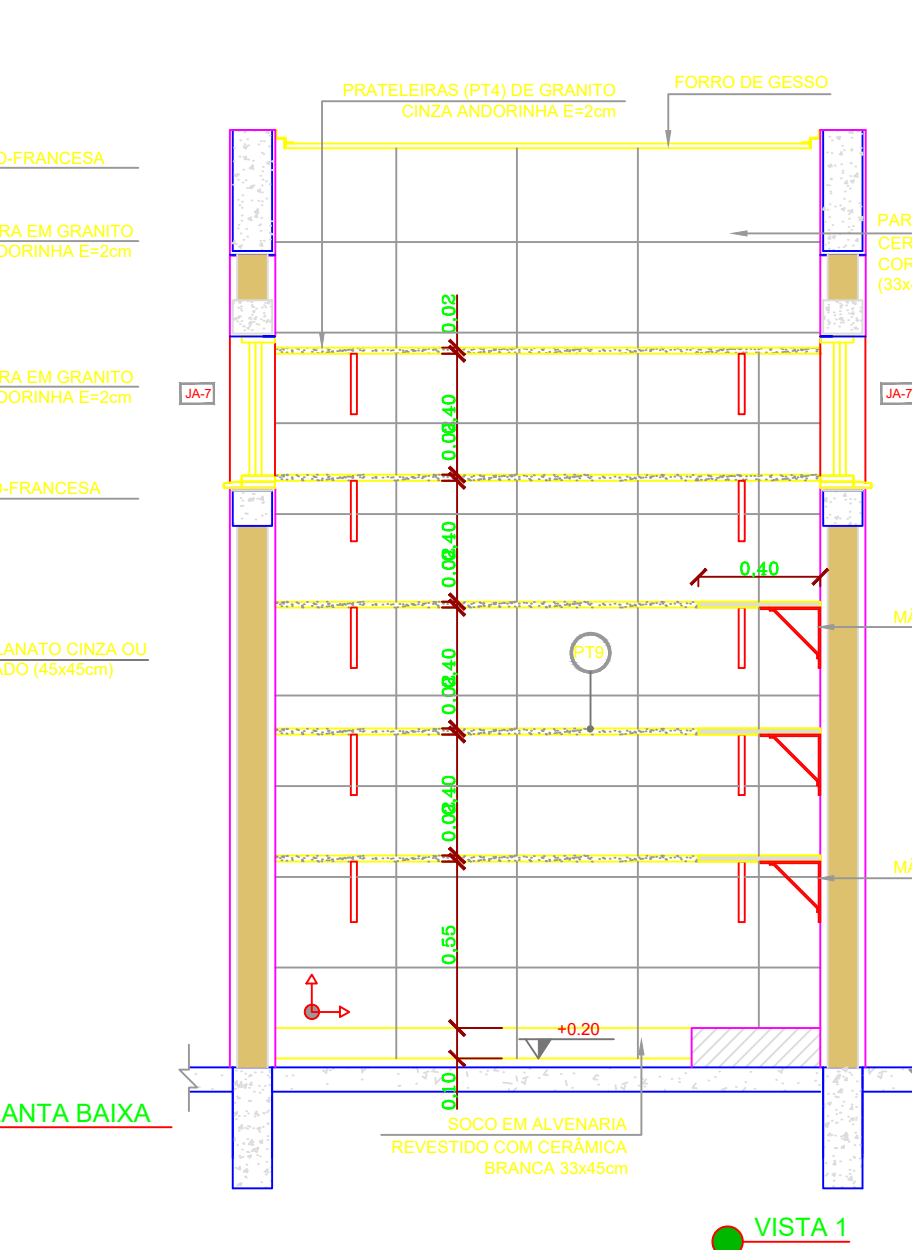
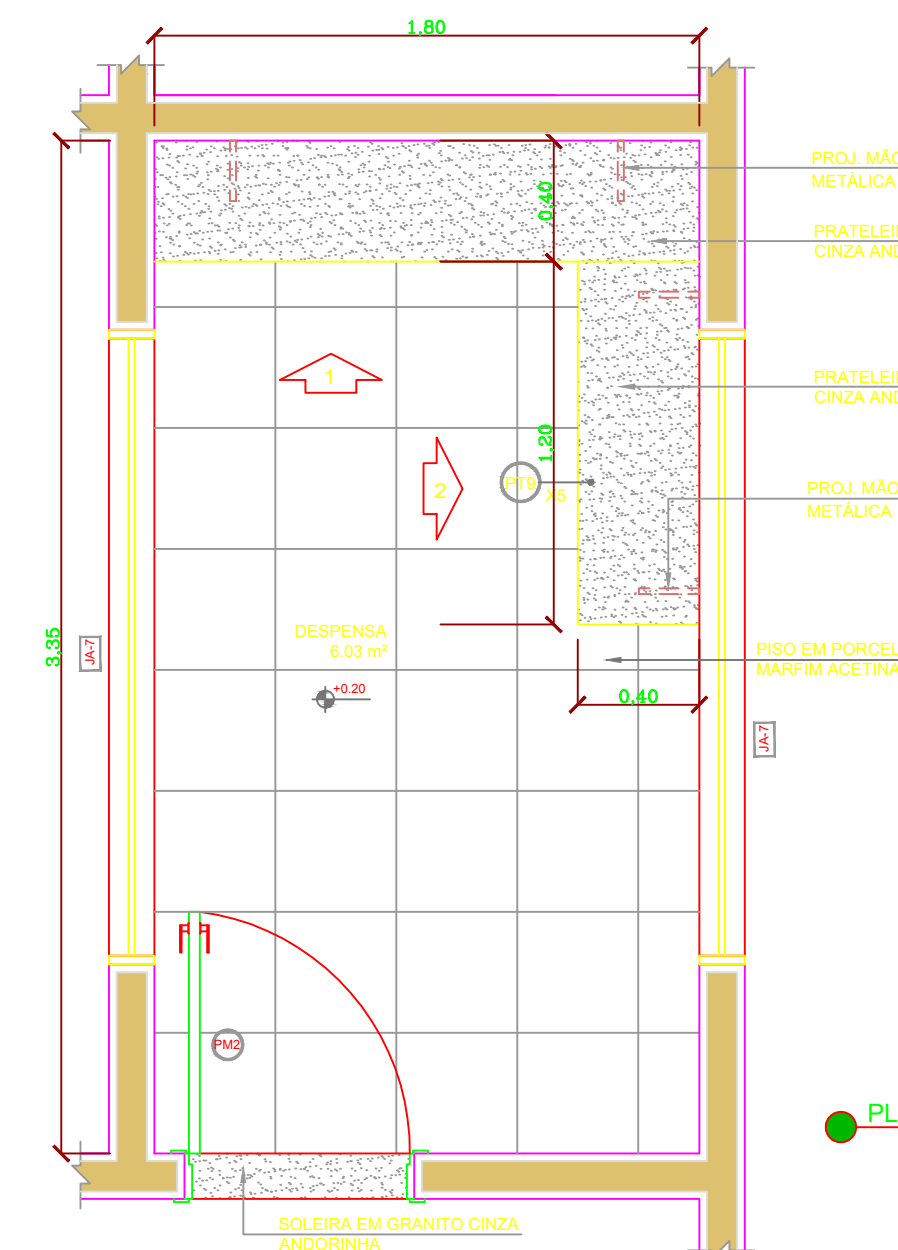

CROQUI DE REFERÊNCIA DESPENSA E VESTIÁRIO

SEM ESCALA

Projeto		ARQUITETÔNICO INSTITUCIONAL		Data	NOV./2019
Especificações		PROJETO ARQUITETÔNICO PARA CONSTRUÇÃO DE UNIDADE DE EDUCAÇÃO INFANTIL MUNICIPAL.			
Assunto:		PLANTA BAIXA E VISTAS DO COZINHA, DESPENSA, E VESTIÁRIO.		Prancha	04/08
Cliente:		PREFEITURA MUNICIPAL DE PARANAÍTA			
		CNPJ: 03.239.043/0001-12			
Áreas:				Cliente	
ÁREA DO TERRENO		2830,77M²			
A CONSTRUIR		997,90M²			
CALÇADA REVESTIDA COM CER.		208,31M²			
CALÇADA DE BLOCO INTERTRAVADO		1055,51M²			
GRAMA		1203,21M²		Responsáveis Técnicos pela Elaboração e Execução dos Projetos	
MURO		229,18M			
Localização Esquemática:				ALEX OSCAR DE SOUSA Engenheiro Civil CREA - PR 141259/D	
Autenticações					
				Empresa: A O DE SOUSA EIRELI - ME	
				CNPJ: 17.787.272/0001-86	
				TELEFONE: (66) 3541-4607	